

2010

ILLINOIS MOST "UNWANTED" INVASIVE PESTS

Your assistance in helping us find invasive pests is needed and appreciated. Please report suspected invasive plant pests to the Illinois Cooperative Agriculture Pest Survey Program at (217)-333-1005 or email : invasives@inhs.uiuc.edu



EMERALD ASH BORER
(*Agrilus planipennis*)
Photo: Howard Russell



ASIAN LONGHORN BEETLE
(*Anoplophora glabripennis*)
Photo: Kenneth R. Law



BROWN MARMORATED STINK BUG
(*Halyomorpha halys*)
Photo: David R. Lance



HELICID SNAILS
(*Monacha cartusiana*)
Photo: Fritz Geller-Grimm



SIREX WOOD WASP
(*Sirex noctilio*)
Photo: David R. Lance USDA APHIS PPQ

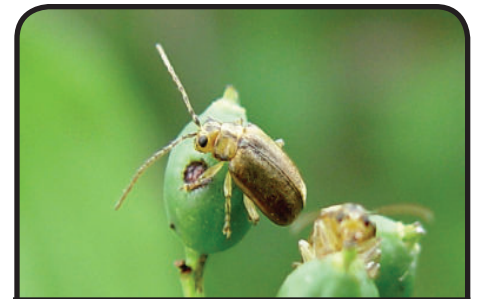

VIBURNUM LEAF BEETLE
(*Pyrrhalta viburnii*)
Photo: Paul Weston



SUDDEN OAK DEATH
(*Phytophthora ramorum*)
Photo: Joseph O'Brien, USDA Forest Service



THOUSAND CANKERS DISEASE
(*Geosmithia* sp.)
Photo: Ned Tisserat



PLUM POX VIRUS
(*Plum pox potyvirus*)
Photo: Anne-Sophie Roy



HYDRILLA
(*Hydrilla verticillata*)
Photo: Vic Ramey



SALT CEDAR
(*Tamarix ramosissima*)
Photo: Steve Dewey



GIANT HOGWEED
(*Heracleum mantegazzianum*)
Photo: Donna R. Ellis

A primary objective of the Illinois Cooperative Agriculture Survey (CAPS) program is to safeguard our nation's food and environmental security from exotic pests that threaten our production and ecological systems. This program focuses domestic surveys for harmful or economically significant plant pests and weeds that have eluded first-line inspections at ports of entry.

